

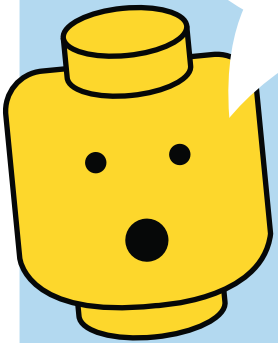

Like to  
build, stretch  
your imagination  
& have fun?  
Join our lego-based  
social club!



**SESSION INFORMATION\*:**

Monday-Thursday, 3:30-5:00pm

reference age group below for dates

session 1: June 10-13 (incoming 1st-2nd)

session 2: June 17-20 (incoming 3rd-5th)

session 3: June 24-27 (incoming 1st-2nd)

session 4: July 15-18 (incoming 3rd-5th)

\*maximum of 4 children per SLP led therapy group

**COST:**

\$325 per week (supplies included)

**LOCATION:**

communication clubhouse

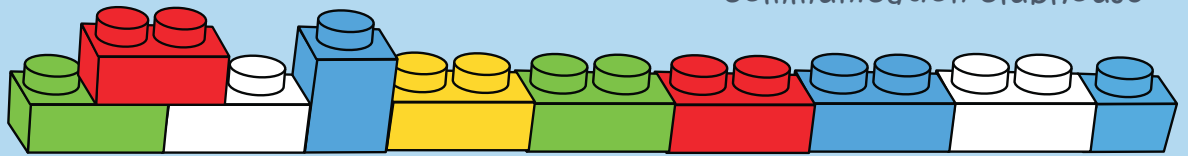

Evidenced-based Lego therapy provides a fun opportunity for children with social communication difficulties to strengthen the following skills under the guidance of a certified speech & language pathologist:

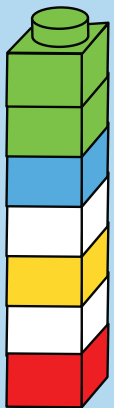
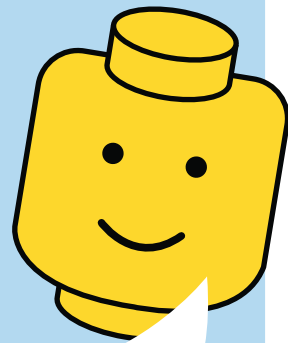

- Social problem solving
- Conversation skills and conversation repairs
- Joint attention and turn-taking
- Self-initiated peer contact and cooperative play
- Overcoming inflexibility
- Building perspective taking
- Impulse control

\*\*In order to place group members appropriately, interested participants may need to be seen for a social skills consultation. Average to above average language skills required.\*\*

FOR ADDITIONAL  
INFORMATION,  
PLEASE CONTACT  
NICOLE G. DEVOSS, SLP AT  
NICOLEGDEVOSS@GMAIL.COM